

This Guide Covers The Following Database Clients

Management Studio

Power BI

MySQL Workbench

Navicat

Mongo DB Compass

DBeaver

SQL Developer

Toad

pgAdmin

Database Clients

**Connection Dialog
Instructions**

Notice the “, 1433” after the server name.

This ensures Management Studio waits for the 2FA for the timeout setting

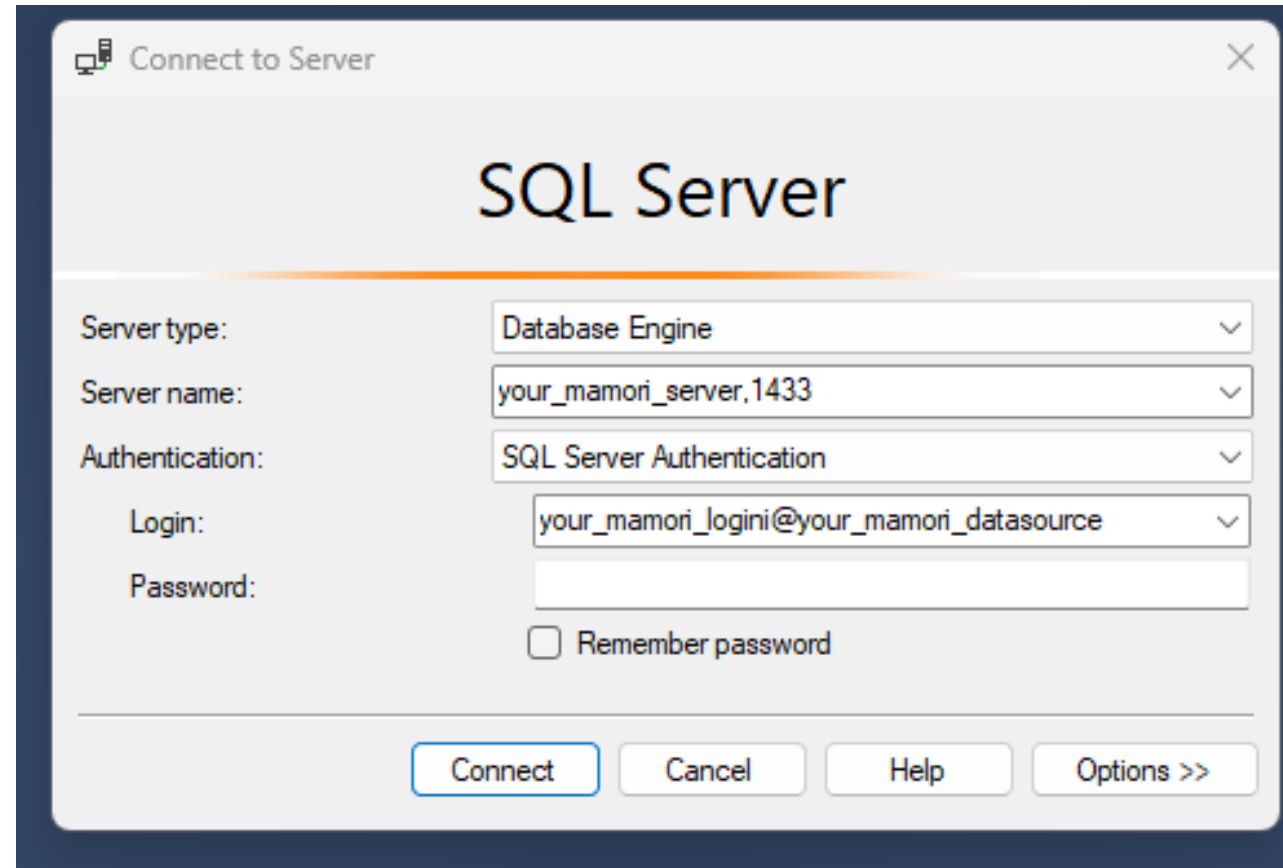

Connect to Server

SQL Server

Server type: Database Engine

Server name: your_mamori_server,1433

Authentication: SQL Server Authentication

Login: your_mamori_logini@your_mamori_datasource

Password:

Remember password

Connect Cancel Help Options >>

Management Studio

SQL Server

**Connection Dialog
Instructions**

POWER BI

MySQL

Connection Dialog Instructions

MySQL database

Server

Database

▸ Advanced options

OK Cancel

MySQL database

Windows

Database

User name

Password

Select which level to apply these settings to

Back Connect Cancel

MYSQL Workbench

Connection Dialog Instructions

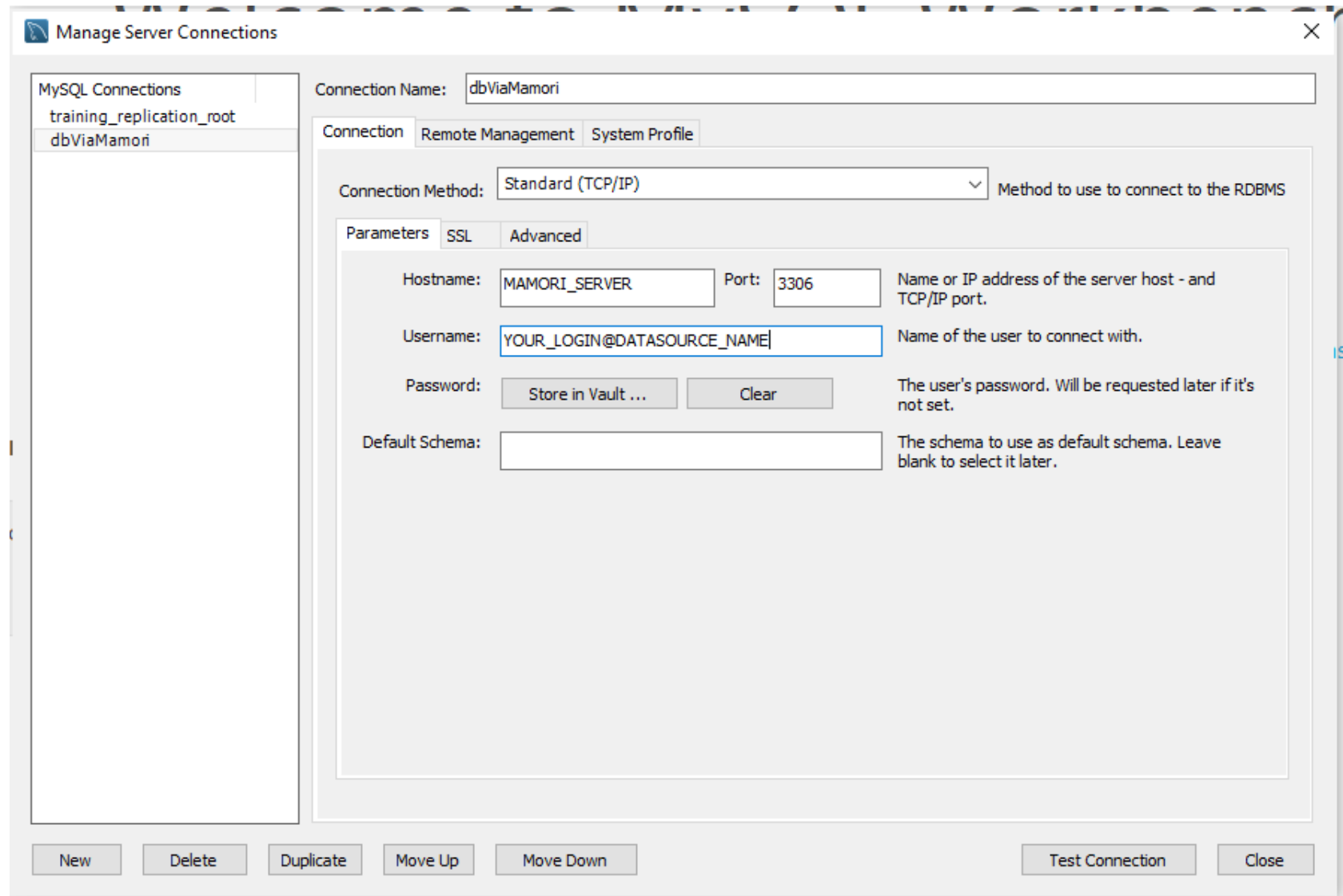

Navicat

MySQL

Connection Dialog Instructions

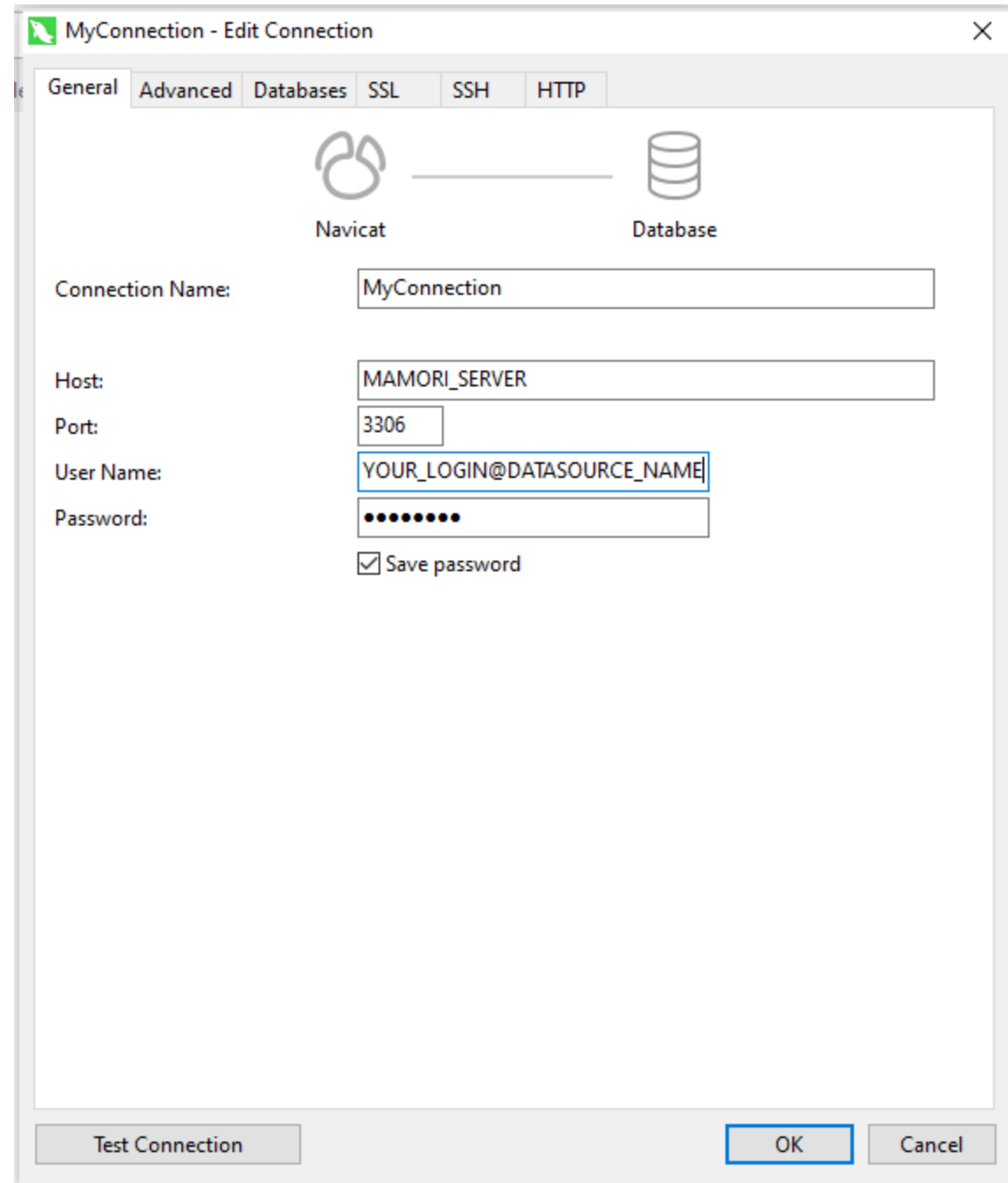

MyConnection - Edit Connection

General | Advanced | Databases | SSL | SSH | HTTP

Navicat — Database

Connection Name: MyConnection

Host: MAMORI_SERVER

Port: 3306

User Name: YOUR_LOGIN@DATASOURCE_NAME

Password: ●●●●●●

Save password

Test Connection OK Cancel

MONGO DB COMPASS

Connection Dialog Instructions

MongoDB Compass - Connect

Connect View Help

New Connection

Favorites

- 16 HOURS AGO
HA.mongo446

Recents

- NOV 25, 2021 12:06 PM
ha.mamori.io:27017

HA.mongo446

★ FAVORITE

[Paste connection string](#)

Hostname

More Options

Hostname mamori_server

Port 27017

SRV Record

Authentication Username / Password

Username YOUR_MAMORI_LOGIN

Password ****

Authentication Database **i** DATASOURCE_NAME

You have unsaved changes. [\[discard\]](#) [\[save changes\]](#)

Connect

mamori.io

DBeaver

Microsoft SQL Server

Connection Dialog Instructions

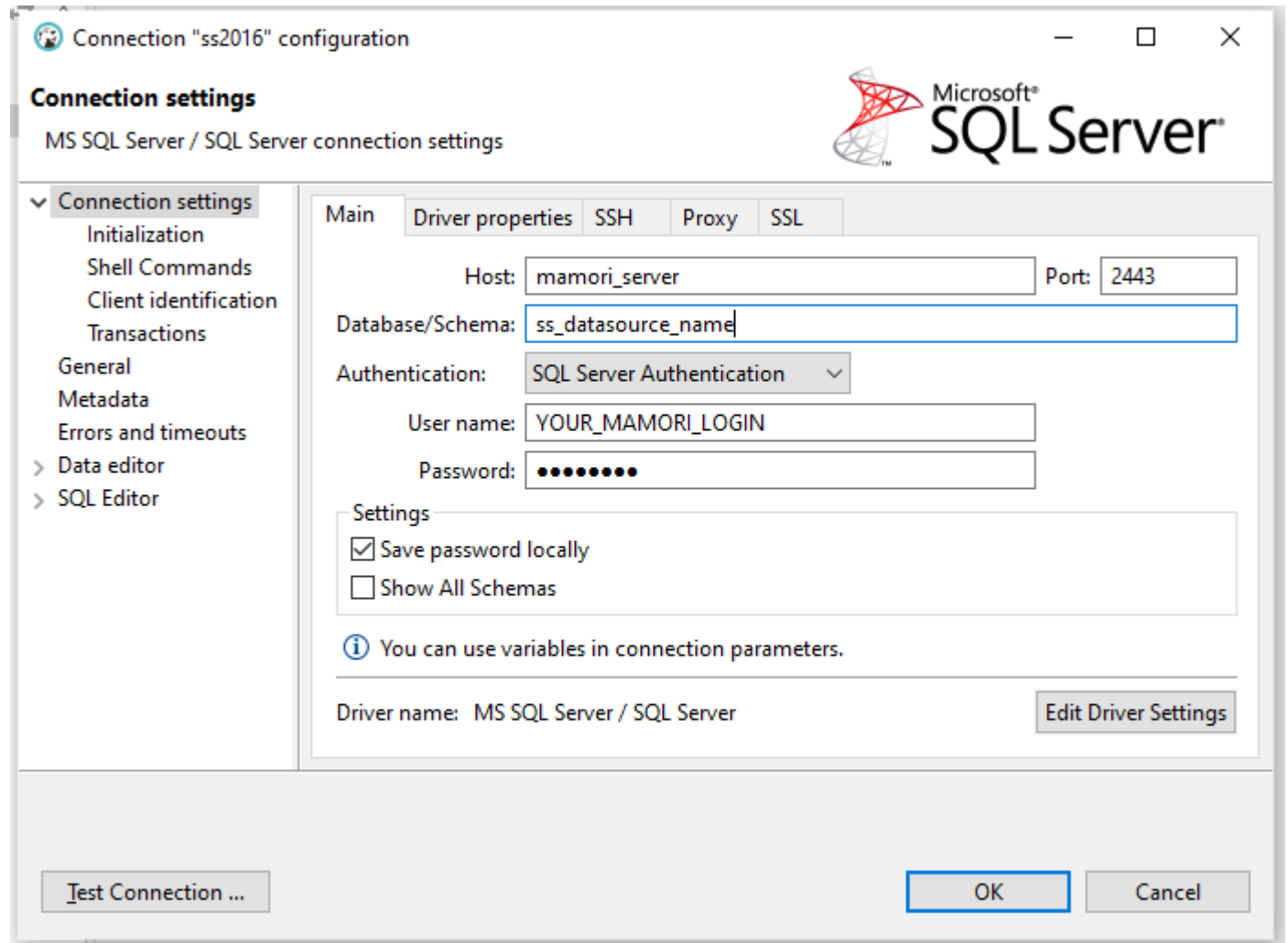

DBeaver

MySQL

Connection Dialog Instructions

Connection "training_replication_root" configuration

MySQL connection settings

Connection settings

- Initialization
- Shell Commands
- Client identification
- Transactions
- General
- Metadata
- Errors and timeouts
- > Data editor
- > SQL Editor

Main | Driver properties | SSH | Proxy | SSL

Server

Server Host: MAMORI_SERVER Port: 3306

Database: DATASOURCE_NAME

Authentication (Database Native)

Username: YOUR_MAMORI_LOGIN

Password: ●●●●●● Save password locally

Advanced

Server Time Zone: Auto-detect

Local Client: MySQL Binaries

i You can use variables in connection parameters.

Driver name: MySQL Edit Driver Settings

Test Connection ... OK Cancel

DBeaver

Oracle

Connection Dialog Instructions

DBeaver

Postgres

Connection Dialog Instructions

Connection "postgres" configuration

Connection settings
PostgreSQL connection settings

PostgreSQL

Connection settings

- Initialization
- Shell Commands
- Client identification
- Transactions
- General
- Metadata
- Errors and timeouts
- > Data editor
- > SQL Editor

Main PostgreSQL Driver properties SSH Proxy SSL

Server

Host: your_mamori_server Port: 5432

Database: target_datasource_name

Authentication

Authentication: Database Native

Username: your_mamori_login

Password: Save password locally

Advanced

Session role: Local Client: PostgreSQL Binaries

i You can use variables in connection parameters.

Driver name: PostgreSQL Edit Driver Settings

Test Connection ... OK Cancel

SQL Developer

Oracle

Connection Dialog Instructions

Name: demo.mamori.io-oracle193

Database Type: Oracle

User Info: Proxy User

Authentication Type: Default

Username: YOUR_MAMORI_LOGIN

Password:

Role: default

Save Password:

Connection Type: Basic

Details: Advanced

Hostname: MAMORI SERVER

Port: 1521

SID: TARGET DATASOURCE NAME

Service name

Buttons: Save, Clear, Test, Connect, Cancel

Toad

Oracle

Connection Dialog Instructions

Toad for Oracle Database Login (Version 16.2.98.1741):

- User:** YOUR MAMORI LOGIN
- Password:** [Redacted]
- TNS:** Direct (selected), LDAP
- Database:** oracle193
- Connect as:** Normal
- Color:** None
- Installed Clients:**
 - Connect using Oracle Client:
 - Instant Client - 12.2.0.1
 - Use this client by default
 - SQLNET Editor

- Buttons:** Save passwords (checked), Show fa, Connect, Close
- Status Bar:** Oracle Home: Instant Client - 12.2.0.1 (version: 12.2.0.1)

TNSNames Editor:

- File:** tnsnames.ora
- Tree View:** o193b, oracle193, MAMORI ..., oracle193..., oracle193..., oracle193...
- Code Editor:**

```
1 oracle193 = (DESCRIPTION=
2   (ENABLE=broken)
3   (RECV_BUF_SIZE=11784)
4   (SDU=8192)
5   (SEND_BUF_SIZE=11784)
6   (CONNECT_TIMEOUT=10)(RETRY_COUNT=3)
7   (COMPRESSION=on)
8   (TRANSPORT_CONNECT_TIMEOUT=10)
9   (ADDRESS_LIST=
10    (LOAD_BALANCE=OFF)
11    (FAILOVER=ON)
12    (ADDRESS=(PROTOCOL=tcp)(HOST= MAMORI SERVER)(PORT=152
13   )
14   (CONNECT_DATA =
15    (SERVICE_NAME = TARGET DATASOURCE NAME)
16   )
17  )
18
19
20 o193b = (DESCRIPTION=
21   (ADDRESS_LIST=
22    (LOAD_BALANCE=OFF)
23    (FAILOVER=ON)
24    (ADDRESS=(PROTOCOL=tcp)(HOST= demo.mamori.io)(PORT=15
```
- Messages:** [Empty]
- Buttons:** OK, Cancel
- Status Bar:** Hosts: 4, Services: 5 | 15:46 | Modified | File: C:\Apps\instantclient\network\admin\tnsnames.ora

pgAdmin

Postgres

Connection Dialog Instructions

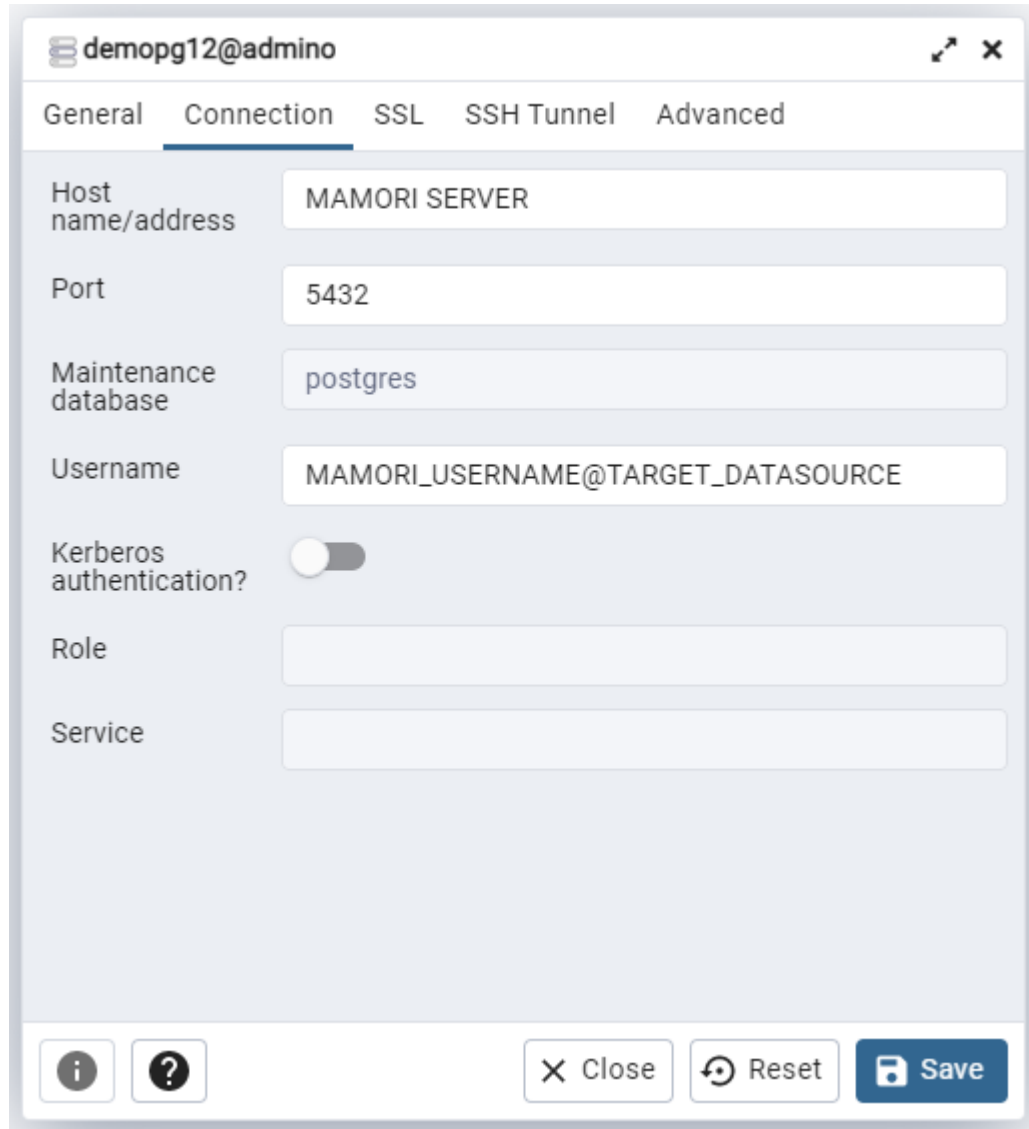

- Host name/address:** MAMORI SERVER
- Port:** 5432
- Maintenance database:** postgres
- Username:** MAMORI_USERNAME@TARGET_DATASOURCE
- Kerberos authentication?:** A toggle switch that is currently turned off.
- Role:** An empty text input field.
- Service:** An empty text input field.

At the bottom of the dialog, there are four buttons: an information icon (i), a question mark icon (?), a 'Close' button with an 'X' icon, a 'Reset' button with a circular arrow icon, and a 'Save' button with a floppy disk icon.